



FOR WOMEN  
WHO MEAN  
BUSINESS.

**WESK**  
WOMEN ENTREPRENEURS SASKATCHEWAN



# GREETINGS FROM OUR

2018 marks one year since our rebranding — and what a year it's been!

WESK has been invigorated by our new identity and, more importantly, by what we've accomplished:

- ✓ Acquiring more than \$300,000 in federal funding and partnering with First Nations University of Canada, Federation of Sovereign Indigenous Nations, Saskatchewan Indian Equity Foundation and FHQ Developments to launch the **Indigenous Women Entrepreneurs Program**
- ✓ The **new and improved wesk.ca**, now with an e-commerce platform to enable online payments
- ✓ Our **MLA event**, where we advocated for a Saskatchewan Economic Development Strategy for Women in Business to close our province's economic gender gap

We've also re-examined our strategic priorities and shifted our focus from growth to **member support and advocacy**. Today's global political climate underscores the need for our collective voices to be heard. We are positioning WESK to be a key player in the entrepreneurial space, with high-profile politicians taking notice.

It was an incredible honour to serve as Board Chair this year. Working with Prabha has been a pleasure and I believe I speak for everyone on our Board when I say that her devotion to this organization is both immensely appreciated and inspiring!



Special thanks to Bev Anderson, who is leaving our Board after six years of dedicated service. Your wisdom and guidance helped us all be better and you will be greatly missed.

On behalf of WESK's Board of Directors, thank you to all our members and supporters. Being an entrepreneur is exhilarating, exhausting and all points in between. May knowing that we're all in this together embolden us all.

Aimee Schulhauser, Board Chair

# BOARD CHAIR & CEO

From six members in 1995 to 754 today, in every area of the province, and almost every industry imaginable, the women entrepreneurs of WESK are growing businesses, creating jobs and fueling the economy.

Entrepreneurs are constantly working hard to remain relevant. Business organizations like ours should be no different.

Our promise to be relevant to every entrepreneur, no matter their age, culture or stage of business growth, extends far beyond our new name and look:

- ✓ In 2017 we launched **three new mentoring programs**: the Start-Up Group for businesses one to two years young, the Accelerator Network for businesses three to five years in existence and PeerSpark™ for those at \$250K in annual sales ready to scale up.
- ✓ At our **MLA event** and in the media, WESK urged our province's elected officials to take action on closing the economic gender gap.
- ✓ And we initiated the **Indigenous Women Entrepreneurs Program** to catalyze economic growth in Indigenous communities.



We did not want to talk, but act. We did not just want to promise, but prove. WESK is walking the talk.

To each and every one of our members: seize the opportunities, make the connection, take the risks and chart a new course. WESK is your companion on this journey.

Whether you need training, advice, financing, or a sisterhood of support, we are all in.

A handwritten signature in black ink that reads "Prabha Mitchell." The signature is fluid and cursive.

Prabha Mitchell, CEO



**Want to know more  
about our Indigenous  
Women Entrepreneurs  
Program?**

**Contact**

Business Advisor &  
Growth Initiatives Manager  
Lori Jestin-Knaus at  
306.477.6285  
or [ljestinknaus@wesk.ca](mailto:ljestinknaus@wesk.ca)



# NEW PROGRAM TO EMPOWER INDIGENOUS WOMEN IN BUSINESS

WESK wants ALL Saskatchewan entrepreneurs to have an equal opportunity to succeed. We've launched the Indigenous Women Entrepreneurs Program to help make it happen!

*“Our women are the life givers and caregivers in our Nations. They are the heart and soul of our families and communities. When they succeed we all succeed.”*

**CHIEF BOBBY CAMERON**  
Federation of Sovereign Indigenous Nations

*“Investing in the capacity of Indigenous women to become successful entrepreneurs will help build a stronger and more inclusive economy in Saskatchewan.”*

**HON. NAVDEEP BAINS**  
Minister of Innovation, Science and Economic Development and Minister Responsible for Western Economic Diversification Canada

As part of our mission to empower entrepreneurial women in Saskatchewan to succeed at all stages of business, WESK is thrilled to launch the Indigenous Women Entrepreneurs Program!

Our goal with this multi-phased project, which completes in March 2020, is to create a best practices model to assist Indigenous women to start and grow businesses, employ people in their communities and fuel economic growth.

Investing more than \$300,000 from Western Economic Diversification Canada and other sources, and in collaboration with our Advisory Council partners, WESK hosted Indigenous entrepreneurship forums in Saskatoon, Regina, Fort Qu'Appelle and Onion Lake in March 2018.

With powerful input from Indigenous women, organizations, communities, chiefs, elders and other leaders, together we are developing culturally relevant training, business advising and financing to foster entrepreneurship for ALL.

## THANK YOU TO OUR ADVISORY COUNCIL PARTNERS



FSIN



# SCALE UP TOGETHER WITH PEERSPARK!



WESK launched **PeerSpark™** in 2017 to help successful women scale their businesses to new heights. Your secret weapon: each other!

Is your business growing so fast you're struggling to keep up, but not yet big enough to hire professional advisors to take you to the next level?

Meet PeerSpark, our unique new peer group mentorship program that unites successful entrepreneurs like you with industry specialists in Leadership, Human Resources, Marketing and more to overcome your business challenges, increase revenue and create more jobs — together!

(Lifelong friendships are the bonus.)



## Join our PeerSpark community!

Are you a female business owner or manager who's been in business for more than two years, has at least one employee and \$250K in annual sales? Contact Business Advisor & Growth Initiatives Manager Lori Jestin-Knaus at 306.477.6285 or [ljestinknaus@wesk.ca](mailto:ljestinknaus@wesk.ca) to learn more!

*"I had been searching a very long time for a business group that met my needs — and boy did I find it! PeerSpark has been incredible: mind-blowing speakers, candid conversation and, most importantly, high-level connections with like-minded entrepreneurs. It's made a significant impact on my current businesses and prepared me to kickstart two more!"*

**AIMEE SCHULHAUSER**

Schoolhaus Culinary Arts,  
Tangerine the Food Bar, Catering by  
Tangerine, Meetings by Tangerine,  
Tangerine in the Valley





***“I can’t speak highly enough about PeerSpark and what it has done for my business and my confidence as an entrepreneur!”***

**JESS PAUL**

Blossom Communications

# 'MIXERING' THINGS UP IN SASKATOON & REGINA

**SHAKEN with a TWIST** and **CONNECT by WESK**  
mix business with pleasure to inspire our members.

We all know the importance of networking — and WESK makes it fun, too!

There's nothing we enjoy more than bringing Saskatchewan's best and brightest entrepreneurs together to learn from and inspire each other!

At **SHAKEN with a TWIST** in Saskatoon, entrepreneurs gather for an evening of fascinating couch conversation with a local female business success story.

In Regina, **CONNECT by WESK** brings the business community together to meet a trailblazing female entrepreneur and hear her top three secrets to success.

## **COME MIX WITH US!**

Check out our events calendar at [wesk.ca](http://wesk.ca) and watch for some exciting changes to our mixers this fall!



**Don't forget your  
business cards!**

**You never know who  
could be your next BFF  
(business friend forever)!**





## THANK YOU TO OUR ALL-STAR LINEUP!

### SASKATOON SPEAKERS September 2017-June 2018

**Dawn Woroniuk**  
Saskatoon Zoo Foundation

**Amanda Butt**  
Great Western Brewery

**Linda Henderson**  
PetroTAG Technologies Inc.

**Terri Sewell**  
Spark Creations & Bookings

**Rauncie Kinnaird**  
Sandy Shores Resort &  
Kinnaird Bagpipes

**Shaina Lynden**  
Ryde YXE

**Daria Malin**  
Boost Strategic Coaching

**Dr. Donna Jubin**  
Bella Sante MD Cosmetic &  
Laser Clinic

**Alicia Soulier**  
SalonScale &  
Capelli Salon Studio

### REGINA SPEAKERS September 2017-June 2018

**Janet Lee**  
The Story Co.

**Clare Belanger-Parker**  
CNT Management Group

**Jess Paul**  
Blossom Communications

**Zena Amundsen**  
Astra Financial Services

**Jolie Engelbrecht**  
Life & Executive Coach

**Heather Murphy**  
Authentically

**Tennille Wild**  
Virtus Group

**Sheila Unique**  
The Unique Approach

*“I’m amazed by the success stories of other businesses and their owners. I learn so much I can use in my own business.”*

**RAUNCIE KINNAIRD**  
Sandy Shores Resort  
Kinnaird Bagpipes



# HOW SWEET IT IS!

Women entrepreneurs are rocking it all over the province.  
**Sweet Success** puts these rockstars in the spotlight!



Since 2005, our signature event, Sweet Success, has celebrated more than 40 female business success stories in 14 communities across Saskatchewan. Suh-WEET!

2017 took us to Warman, Regina and Swift Current and, as usual, the speakers were incredible! (Honourable mention goes to the desserts!)

**See where Sweet Success is headed next at [wesk.ca](http://wesk.ca)!**

## THANK YOU TO OUR 2017 SPEAKERS & ATTENDEES!

### WARMAN

**Haylie Lashta**

Warman Physiotherapy & Wellness

**Gloria Simoes**

De'Amore Boutique

**Marlene Bushutsky**

Mar's Mini Golf

**35 Attendees**

### REGINA

**Heather Murphy**

Authentically

**Brandi Good**

BLG Business Solutions

**Lynn Armstrong**

Lynear Thinking Strategy & Communications, ZOE Shoes, SKY Magazine

**71 Attendees**

### SWIFT CURRENT

**Poppy Parsons**

Smart Flowers

**Val Michaud**

Gravelbourg Mustard

**41 Attendees**

**THANKS, ALSO, TO OUR PRESENTING PARTNERS FOR YOUR WINNING INVESTMENT IN OUR MEMBERS!**





SARAH ABBAS • LEAH ADELMAN • STACEY ADELMAN • OLABISI ADENEYE • OLAIDE AKINBUWE • TRACEY ALCOB • LEEANN ALLAN • SUSAN ALLAN • JILLIAN ARMSTRONG • JOSCELYN ARMSTRONG • LYNN ARMSTRONG • TIFFANY ARMSTRONG • JESSICA ARTEMENKO • AUDREY ASHCROFT • LISA ASHTON • BANBURY • KELLY BANNISTER • KAREN BARDI • NICOLE BARR • CHANTAL BARREDA • DOROTHY BARRIE • CHEYLENE BARTER • MARLENE BASHUTS • PARKER • TRENA BELHUMEUR • CHANTELE BERG • NILI BERNER • ASHLEY BERRNS • BEV BETTERIDGE • JENNIFER BIG EAGLE • AVRIL BIGGIN • JENNIFER BIRCH • KATHERINE BOND • GINTARE BONDZINSKAITE • CARLA BORSA • TAMARA BOWMAN • IRENE BOYCHUK • CHELSEY BRADSHAW • ANDRIA BRADY • DANIELLE BRADY • BROOKS • STEVIE BROWN • CARLA BROWNE • MONICA BRUNET • CONNIE BUCHANAN • CRYSTAL BUECKERT • ADELE BUETTNER • LISA BUHLER • KIMBERLY BURNETT • SHIRLEY CARRIERE • JESSICA CARRUTHERS • REBECCA CARRUTHERS • LAURIE CARTER • CRISTINA CARTERI • CZARINA CATAMBING • SNEHA CHAKRABORTY • SOFIE CHRISTIDIS-KOLITSAS • ANNA CICHOWLAS • MELANIE CIONA • SANDRA CLARK • ARLENE CLARKE • JOYCE CLATWORTHY • IVY CLAYPOOL • CMELIA CLAYTON • CECILE COPPENS • STEPHANIE CORY • TAMMY COX • DIANE CRAWFORD • ANDREA CRITTENDEN • SHEILA CRITTIN • DONNA CROOKS • MAILE CROWLEY • KELSEY DAVIS • NICOLE DAVIS • CINDY DEAGNON • DEBRA ANN DEAN • HOLLY DECKER • CINDY DELAINEY • CHERYL DENES • DREW DENES • CONNIE DEN HART • DODDS • YVONNE DOPSON • NATAGHIA DORE • CATHIE DOROSHENKO • MICHELLE DOWNTON • CINDY DOXTATOR • CORINNE DRYSDALE • MARNY DUNN • MICHELLE ENGELE • PATTI ERIKSON-REYNOLDS • TERRY ETHIER • THEA EUGENIO • LAUREN EVANS • LISA EVANS • TRINA FADER • ANGELICA FEHR • JENNIFER FERRELL • FIRMAN • JOANNE FISHER • LORNA FISHER • STEPHANIE FITZSIMMONS • GAYLA FLORES • CHRISTA FOLSTER • JANICE FORD • SENTILIANA FOTO • ERIK FOSTER • GAIVORONSKA • KRUNALI GAJJAR • SUSAN GALLAGHER • KELLIE GARRETT • MARIELLE GAUTHIER • NICOLE GAUTHIER • SARAH GAUTHIER • GAIL GIBSON • GOGEL • ANNETTE GOOD • BRANDI GOOD • JADE GOOD • NICOLA GOOSEN-DAVILA • AMANDA GORDON • SHELLEY GORDON • CHANTALLE GORING • GRILLS • ABRA GRUBER • JULIE GRUBER • DEBBIE GSELL • DANILKEWICH • SARA GULLIFORD (WHEELWRIGHT) • COLLEEN GUSKJOLEN • KARI GUTZKE • HANSEN • CINDY HANSON • ZOE HANSON • REA HARBUS • CAROL HARLEY • CHERYL HARMSWORTH • SHIRLEY HARRIS • ADRIENNE HASSARD • PAULA HAYES • ANGIE HICKS • CARLINNA HIEBERT • MAY HIJAZI • KRISTEN HILL • MELISSA HILT • SUSIE HILTON • JOANNE HO • KRISTEN HODGSON • TAMARAH HODGSON • JOANNE HRITZUK • LEANN HUARD • SHEENA HUBERT • KRISTIN HUBER • KELSEY HUFNAGEL • ROSALIE HUGHES • WANDA HUNCHAK • DENISSA IORIO • JEAN • MICHAELA JESSIMAN • NIKKI JESSOP • JACQUELINE JOHNS • DANIELLE JOHNSON • DONNALYNN JOHNSON • MAUREEN JOHNSON • WANITA JOHNSON • JASLEEN KAUR • NAVJOT KAUR • PARAMJIT KAUR • GINA KEMPTON • MARGARET KENNEDY • KIM KENNETT • LAURA KEULER • CHERA KICHULA • DEBRA KOENIG • MERANDA KOKOSKI • LIZA KOOK • ANGELA KOSAR • CALLIE KOSHMAN • MICHELLE KOSTIUK-ANDREW • TRACEY KOWALCHUK • NICOLE KOWALSKI • LAFLAMME • HOLLY LABRECQUE • DARCI LANG • DESIRE LANG • KRISTY LANG • LINDA LANGE • JANET LAU • NICOLA LAWSON • MELODIE LECH • COLLEEN LESSMEISTER • EILEEN LIBBY • YUN LIN • BAYLEE LINDAL • SARA LINDSAY • KAREN LOEPKY • SHANA LONECHILD • SARAH LONGPRE • SHARON LORR • TANNIS MACDONALD • CATHY MACFADDEN • LOIS MACPHERSON • GRANT • OKSANA MAGDA • ANNETTE MAGUS • KAREN MAHAJAN • KOREEN MAK • ASHMITA • KASSIDY MARSCHAL • JACKIE MARTIN • SANDRA MARTINEZ • MAEGAN MASON • ASHLEIGH MATTEEN • LAUREL MATTISON • AMANDA MCAFFEE-HASZ • MONECA MCLEAN • CRYSTAL MCRAE • TAMMY MCLEAN • APRIL MEERSMAN • CHARUSHEELA (CHARU) MEHER • ALDENE MEIS MASON • DAWN MEISNER • MICHAUD • RACHEL MIELKE • JANET MILLER • TERRI-LYNN MISH • MARCIA MIRASTY • JAEDEAN MITCHELL • SHIELA MITCHELL • YUKI MIYAOKA • BLANCA MUSTOE • LILIAN NAVARRO • SAMANTHA NEALE • SHAWNA NELSON • MANDY NEMANISHEN • STACEY NEUDORF • VICKIE NEWMAYER • TRINH NGUYEN • O'BRIEN • KENDALL O'CONNELL • KATHLEEN O'GRADY • KATHLEEN O'MALLEY • VERA O'NEILL • RHODA O'MALLEY • TATYANA OKLEY • JENNIFER OKON • OSECAP • NAOMI OTTENBREIT • CHANTAL OUNSWORTH • FELICIA OYEDOKUN • CHRISTYN PALAZZO • CHARMARINE PANKO • MELANIE PARE • LEANN PAULSON • JESSALYNN PEARCE • DANALEE PEL • SHELBI PELLETIER • AMANDA PERROT • HANNAH PETERSON • NICOLE PETERSON • JENNIFER PETERSON • PIROUZMAND • BELMA PODRUG • LOLITA POIRIER-MOHR • APRIL POLLARD • CHERYLE POMPU • BRENDA PONCELET • MAUREEN POPPLEWELL • SHARON PRUSAK • PAT QUARONI • AMANDA RAE • KAVITHA RAMACHANDRAN • NANCY RANDALL • MEGAN RANKIN • MALVINA RAPKO • JANA RASKOB • CORLISS • DELLA RESIDE • JANNET REYNOLDS • CAROL REYNOLDS-WITTMAN • HELJE RHEEDER • ELLIE RICHARDSON • SHANA RING • LORI RIPPLINGER • DEAN • JODI RODRIGUEZ • DEBBIE ROSS • TANYA ROSS • DYAN ROTH • MELANIE ROT • ERIN RUDD • TERRI RUECKER • ARLENE RUIZ • KELLIE RYAN • EVA SAUNDERS • DESTINEE SAULTEAUX • LINDA SAUNDERS • JILL SAUTER • HILARY SAYAD • MERISSA SCARLETT • DONNA SCHAEFER • MARGARET SCHAFF • BECKY SCHROEDER • AIMEE SCHULHAUSER • JESSICA SCOTT • TANYA SCRIVEN • KIMBERLY SEBASTIAN • RENE SEIFERLING • SHANNON SEITZ • TARA SENTNER • SIKORSKI • LAUR'LEI SILTZER • REBECCA SIMPSON • DANICA SLATTERY • YVONNE SLOBODIAN • MARLA SLUZALO • CRYN SMITH • NAOMI SMITH • ROSEMARY SPOONER • CHERYL SPROAT • AMANDA STALWICK • KATHY STATHOPOULOU • CARLE STEEL • BRANDIE STEUART • DENISE STEVENS • CASSANDRA STINEBAUGH • STYLES • NATALIE STYLES • MONICA SWITZER • AMY TA • BRIT TASTAD • LEAH TAYLOR • ELIZABETH TELIZ-MCQUARRIE • JESSICA TETU • TASZIA THAKUR • THOMSON • DONNALYNN THORSTEINSON • DANA-LEIGH TISDALE • JACQUELINE TISHER • CHRISINDA TKATCH • MICHELLE TOBIN • VICKI TOWRISS • CRYSTAL VALCOURT • AMANDA VAN BEVERS • MEGHAN VAN IMPE • DIANNE VAN KUIK • LISA VAN LOON • MARIA VANDERZWAAG • SARA VANSTONE • ROSANN • (WENDY) WANG • HEATHER WARRINGTON • LORENA WARWARUK • KELLY WATERS • JOLENE WATSON • GAIL WATSON-PAYNE • MEGAN WATT • JENNIFER WEISE • CORINNE WENSLEY • ALAUNA WHELAN • JENNIFER WHITE • LANA WICKSTROM • CLAUDETTE WIEBE • MEGAN WIEBE • DEB WIEGERS • KEVIN WILSON • MARGARET WIST • MONIKA WOJCIK • MELISSA WOLF • TIFFANY WOLF • ROXANNE WOODLEY • ELAINE WOODWARD • JESSICA WRUCK • LI YAN • COLLIER

SHA ALTMAN • ROBERTA ALTON • ALISON ANDERSON • BEV ANDERSON • HEATHER ANDERSON • JULIE ANDREAS • ELOISE ARLINT • ORIOLE ARMAGHAN  
TON • MARYAM ASIF • MARLESE ASSMAN • ROOMANA AZIZ • BRITNEY BAAN • JANELLE BALASKI • LAURIE BALLANTYNE • ROGINNE BALQUIN • KATHRYN  
SKY • ALEX BAYLAK • JENNA BEAM • ANNA BEATCH • CHARLOTTE BEAUJOT • CHRISTINE BECK • KERI BEEBE • STACIE BEEVER • CLAIRE BELANGER-  
NIFER BIRD • LOUISE BLACK • HALEY BLACKMORE • MELISSA BODNAR • CINDY BOEHM • ELYSIA BOGAN • LINDA BOLDT • CASSANDRA BOLINGBROKE  
NA BRASS • SHEILA BRAUN • KRISTEN BREWER • RACHEL BREWER • DELAINE BRILZ • DANIELLE BRISKE • TANYA BRITTAIN • KARA BROKS • AELIESHA  
BERLIE BUTCHER • MELODY BYBLOW • TINA CADERMA • JENNIFER CAITHCART • CATHERINE CAMERON • ERIN CAMPBELL HOWELL • KIM CARPENTER  
KRABORTY • SHERI CHAMBERS • PAIGE CHAPMAN • DEL CHAYA • FARAH DEEBA CHEEMA • JUDY CHILDS • CAROLYNN CHOW • JENNIFER CHRISTIAN •  
A • SHAWN CLOUTHIER • OLIVIA COFFYNE • MADELINE CONN • DANNA CONTRERAS • ANN COOK • JASMINE COOK • NICOLE COOK • EVELYN COOPER •  
E • TORI CROWTER • CATHY CURREY • LANA CURRIE-LINGELBACH • ANJA CURUVIJA • GAIL CUTTS • VICTORIA DAFOE • EDEN DALEY • DARCIIE DAVIS •  
HOLLANDER • HEATHER DESCHAMBEAULT • HEATHER DESFOSSÉS • JACENE DICKSON • KYLA DILLING • BONNILEE DIRK • ADEBANKE DISU • GAYLE  
UNCAN CARY • COURTNEY DUNN • AMY DUZAN • HEATHER EAKET • MARRY FUNKY EL-KELANI • BRENDA ELL • PAULINE ENG • JOLIE ENGELBRECHT •  
TERRI FELTHAM • CHRISTINE FENSON • LETA FERGUSON • JACQUELINE FERRATON • CYNTHIA FEY • KAREN FILIPOWICH • HEATHER FINDLAY • KARA  
BRETT FRANCIS • SAMANTHA FRIESEN • SANDRA FRIESEN • TANIA FRIESEN • CRYSTAL FROESE • CINDY FUCHS • DALIDA GAITAN PALOCHE • OLENA  
GENEST • BRENDA GIBBS • KARI GIESBRECHT • SHARAN GILL • SHARON GIMAS • MARTA GIRMA • DEANNA GIROD • CHRISTIANNE GODART • BRITTANY  
LYNN GOW • DANIELLE GRAFF • TRACEY GRAND'MAISON • JODI GRASBY • JANNINE GREEN • JODY GREENMAN-BARBER • KERRY GRENIER • JUDY  
E • SARAH HALBGRWACHS • DARLENE HALL • CARALEE HALMRAST • GILLIAN HAMMILL • LAURIE HAMERS • TERRI HAMILTON • BETTY HAMM • ANDREA  
A HAUBRICH • PATTI HAUS • COLLEEN HAUSSECKER • LINDA HENDERSON • RACHAEL HENDERSON • DESIREE HENNIG • JAMIE HERLE • TICIA HEWARD  
SON • MICHELLE HOFART • DELILAH HOGG • MA HOLLINGER • JOELYNN HOLLOCK • HELEN HONG • NIKKI HORNE • AMY HORTON • CHANTAL HOUNJET  
RGA • CANDACE IPPOLITO • MADINE IVANCO • PAMELA JACKSON • SANDRA JACKSON • JACKIE JAMES • SHELLEY JAMES • BRIANNA JANZEN • LINDSAY  
INSON • CHRISTINA JOHNSON QUAN • LAURA JONES • MITAL KACHA • NADINE KANIGAN • MELANIE KARDYNAL • ALANNA KARST • LEIGH KAUFMANN  
ORAH KIES • RAUNCE KINNARD • ANN KINZEL BUECKERT • ANGELA KLAASSEN • DEANNA KLEIBOER • JENNIFER KNAPPE • LORI KOBIALKO • PEGGIE  
KRAUSE • TAMMY KROEKER • ANETA KUKLINSKA • ADELE KULYK • CHARITY KUMASSAH • MYROSLAWA KUSHNIR • JENNIFER LABONTE • ROCHELLE  
TIVO • JANET LEE • SHERRY LEE • LAURETTE LEFOL • ALMISON LEFORTE • KAREN LEIB • SARAH LEIKAM • EILEEN LENNIE-KOSHMAN • TARA LENZ  
HANNON LOUITT • MARLENE LUNENG-KUMICK • AMY JANE LUNOV • RUTH LUPUL • MONICA LYGOURISTIS • SHAINA LYNDEN • CORRIE MACDONALD •  
TA MAKWANA • DARIA MALIN • JESSICA MANSSELL • HELEN MANSUY • DARLA MARCIA • MICHELLE MARCOUX • CHRISTINE MARIE • SOPHIE MAROUDIS  
JERI LYN MCARTHUR • SIERRA MCCANN • CHRISTINE McDONALD • JENNIFER MCDUGALD • LYN MCGAUGHEY • BARB MCGRATH • KELSEY MCINTYRE  
NER • MARIA MEJIA • SHERI MELNICK • MARIA MENDOZA • LILYBETH MESALUCHA • LAEGAN MEYERS • TINA MICHALCHUK • ELISE MICHALENKO • VAL  
OCK • CORI MOLLOY • JADE MOORE • BIN MU • LANA MUGGLI • TAYLER MULLEN • MARLA MULLIE • HEATHER MURPHY • MELISSA MURRAY • BRADIE  
N • MICHELLE NICHOL • IRMA NIKULA • ANDREA NORBERG • LACEY NORHEIM • CHERYL NORLEEN • PEGGY NUNWEILER • CAYLA O'BRIEN • KRISTINE  
O • BUSOLA OLABIMTAN • ANGELA OLADIWURA • CAITLIN OLAUSON • SOLA (OLUWASOLA) OLORUNLEKE • STACEY OLSON • SUSAN OLSON • MARILYN  
IE PARIS HEDLEY • CHELSEY PARKER • NATASHA PARKER • LALAINE PASCUAL • JYOTSANABEN PATEL • CHRISTINE PAUL • JESSICA PAUL • JOANNE  
PETRIEW • CONOR PHILLIPS • LANA PHILLIPS • LORNA PHILLIPS • JAIMME PHO • KAREN PIDSKALNY • SHELLY PIKOWICZ • KELSEY PIPPIN • ZAMAN  
IRLEY PORTER • AGGIE POTAPINSKI • JILL POULTON • LINDA PRAFKE • ASHTON PRESCOTT • AMY PRICE • VANESSA PROZNICK-FRANSOO • YVONNE  
SS RATTI • DANIELLE REED • MARGY (MARGARET) REID • PATRICIA REID • JOANNE REJZEK • JODI REMPEL • TRACEY RENGARAJAN • DENISE RENNIE •  
NNE ROBBLEE • MALLORY ROBERTS • BRENDA ROBERTSON • BROOKE ROBERTSON • MARY ROBWOH • SARAH-JANE ROCHE • HEATHER RODRIGUEZ  
BAU • NATASHA SALTER • JENNIFER SALZSALLER • LINDSAY SANDERSON • JENNIFER SANTBERGEN • KERRY SATHER • KIMBERLEY SATTELMEIER •  
Y SCHARFSTEIN-MCGETTIGAN • CANDICE SCHICK • FRAN SCHMIDT • JENNI SCHRENK • BRIANNE SCHROEDER • JENNIFER SCHROEDER • TERI ANNE  
TES • COLLEEN SHALLEY • BELINDA SHAND • ANNIE SHARMA • KAREN SHARPE • DEBBIE SHIMMING • SANDRA SHPYTH • PATRICIA SHUBA • CAROLYN  
BYNNE SMITH • THERESA SOKYRKA • KARMELE SOLVASON • FARZANA SOOMRO • JENNIFER SPARKS • DARCI SPEIDEL • BOBBI SPICER • CRYSTAL  
NN • MELISSA STOLTE • ERIN STREET • KATE STRINGER • STACEY STROEDER • RAYLENE STROMBERG • IRENE STROSHEIN • LOUISE STUART • KATHYRN  
UR • CARI THIELE • TRACY THOMAS • ALISA THOMPSON • ANGIE THOMPSON • GWEN THOMPSON • SHELLEY THOMPSON • KRISTA THOMSON • RHONDA  
CARRIE TRUDEL • CANDACE TRUELOVE • SHELLEY TURK • WENDY TURNER-LARSEN • JENNY UNDERHILL • SHEILA UNIQUE • YULIA USOVA • RENEE  
E VERHULST • SHIRLEY VOLDENG • AMBER VOLK • KAMI VOPNI • KENDRA WALKE • TERESA WALKER • ANNE WALLACE • ARLENE WALTON • WENJUN  
WAYGOOD • ABBEY WEBBER • CANDICE WEBER • JUDI WEBER • SHELLY WEBER • KIM WEIMER • CARLEY WEISBECK • SARAH WEISBROD • CHRISTY  
ELY WIGHT • MELISSA WIHLIDAL • CHELSEY WILDE • AMANDA WILKINS • HEATHER WILLIAMS • BAILEY WILMOT • JODI WILSON • CHELSEA WISSER •  
EEN YATES • LINDA YIP • JAMI YOUNG • SUZANNE YOUNG • TERESA YOUNG • VERA YUGAY • NICOLE ZACHARKIW • ANN ZACHARKO • TAMMY ZDUNICH

# IT'S TIME TO CLOSE THE ECONOMIC **GENDER GAP**

Male-owned businesses are 3.5 times more likely to reach \$1 million in revenue. At our MLA event in November 2017 WESK advocated to close this gender gap.

In Saskatchewan, small business is BIG business — almost 99% of businesses are small businesses. And women own a third of them. Female-owned businesses contribute \$148 billion to the national economy, account for the fastest-growing segment of the small business sector — and women outpace men when it comes to starting businesses.

There is a catch. Nearly two-thirds of woman-owned small businesses are in industries characterized by slower growth and lower profitability. Accessing capital is the biggest barrier — loan rejection rates are significantly higher for female owners than men (66% vs. 35%).

WESK wants ALL Saskatchewan entrepreneurs to have an equal opportunity to achieve success and contribute to the province's economic development.

That's why we're calling on the provincial government to create an **Advisory Council** to examine Saskatchewan's economic gender gap and develop a **Saskatchewan Economic Development Strategy for Women in Business** that addresses barriers to growth and invests in women entrepreneurs.

When women succeed, everyone benefits!

## **BE THE CHANGE**

Watch [wesk.ca](http://wesk.ca) for updates on our advocacy efforts and join us at our next MLA event!



A person wearing a dark blue long-sleeved shirt is holding a white ceramic mug with both hands. The mug has the text "LIKE A BOSS" written on it in a black, hand-drawn, sans-serif font. The person's hands are adorned with several gold rings. The background is plain white.

LIKE  
·A·  
BOSS



# FINANCING UP TO **\$250K** NOW AVAILABLE THROUGH BDC

Need capital to start or grow your business?

*“Women entrepreneurs are one of Canada’s greatest resources. This partnership will give our members fantastic opportunities to help attain their business dreams.”*

**SANDRA ALTNER**  
Chair of WEOC

Women’s Enterprise Organizations of Canada (WEOC) has signed a pioneering partnership with the Business Development Bank of Canada to better support women entrepreneurs — WESK members included!

If you are part of WESK you could potentially qualify for startup financing up to **\$200,000** and growth and expansion financing up to **\$250,000**.

#### **Could that be you?**

If you’re ready to talk financing, WESK’s Loans Officer, Jackie Dion, would be happy to help:  
jdion@wesk.ca 306.477.6283

#### **THE WHO’S WHO OF WEOC**

Women’s Enterprise Centre of Manitoba

Newfoundland and Labrador Organization of Women Entrepreneurs

Women’s Enterprise Organization of British Columbia

Alberta Women Entrepreneurs

Women Entrepreneurs of Saskatchewan (we saved the best for last!)



# FINANCING

With loans of up to \$150,000, the WESK Financing Fund is proudly dedicated to helping women create jobs and grow sustainable businesses.

## SINCE 1995

**704** loans for women entrepreneurs in Saskatchewan

**1,446** jobs created through our financing program

Since its inception in 2012, the John & Bernice Williams and North Prairie Developments Equity Investment Fund, managed by WESK, has disbursed 11 Equity Investment Loans totaling \$76,450.

## IN 2017

**103** current loans totaling \$5.6M

**14%** of our members have outstanding loans with WESK

Our average loan was **\$87,866**

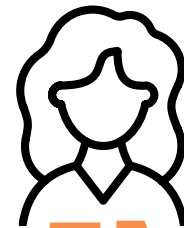

**\$35.5M**

**in financing to grow member businesses since 1995**



*“Even though I had great credit, I was unable to secure funds through conventional institutions. I went to WESK with an ambitious dream. My experience was beyond amazing! I was challenged and inspired to answer the hard questions, given to-do lists and received hours of help perfecting my start-up costs and sales forecasts. For a female business owner, this type of support has been invaluable and after only a few months I have secured all the financing necessary to make my business a reality.”*

**JOSCELYN ARMSTRONG**, Honey Bun Café





A large teal speech bubble graphic with a white outline of the state of West Virginia inside it. The number 48,442 is written in a light teal font across the top of the bubble.

**48,442**

**women have contacted  
WESK for information  
since 1995**

**4,081 in 2017**

# ADVISING & SUPPORT

Any entrepreneur will tell you: It can be lonely at the top.  
With WESK, you're never alone!

**WESK Business Advisors** give you an unbiased source of expertise and experience to navigate, problem solve, and achieve your business goals.

They offer on-on-one coaching, facilitate workshops and mentoring circles, engage with the community, and are connected to the entrepreneurs of our province and beyond.

WESK Business Advisors don't just give you information — they help your business move to the next stage.

**Ready to connect with a WESK Business Advisor?**

Contact Business Advisor & Growth Initiatives Manager  
Lori Jestin-Knaus at 306.477.6285 or [ljestinknaus@wesk.ca](mailto:ljestinknaus@wesk.ca)

*“My WESK Business Advisor was extremely encouraging and always a fountain of suggestions to draw from.”*

**ANDREA NORBERG**, Andrea Norberg Photography

*“Before coming to WESK, I had only a very general idea of what a business plan even looked like and was somewhat intimidated by the thought of preparing one. WESK gave me the clear advice and tools I needed to get started.”*

**COLLEEN YATES**, Equinox3 Consulting

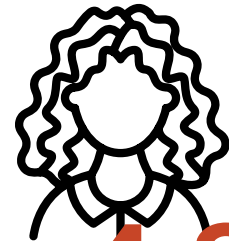

**4,859**

women have accessed our Business Advising Program since 1995



**860**

Business Advising appointments in 2017

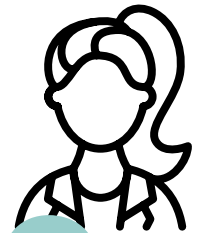

**253**

new clients in 2017.  
**WOOHOO!**



# TRAINING

WESK business workshops put the EARN in learn!

Calling on industry experts inside and outside our organization, WESK is working hard to bring our members new and exciting one-of-a-kind workshops — all to deliver maximum bang for your business buck!

Our latest creation: Business Plan Basics, a course to empower budding entrepreneurs with the skills, connections, support and coaching they need to successfully begin their business journey.

*“Learning will allow you to grow and in return will help your business grow. There are so many facets to running a business — from operations to human resources — the opportunities are endless.”*

**GAIL GENEST**

Saskatchewan Pension Plan

## WESK has a workshop for you!

- ✓ Business Beginnings
- ✓ Business Plan Basics
- ✓ Business Growth Luncheons
- ✓ Understanding Financial Statements
- ✓ Lots and Lots of Webinars (many of them FREE!)



**2,421**

entrepreneurs participated in 131 workshops in 2017



**21,687**

women have attended WESK Business Development Workshops!

# 754 MEMBERS STRONG!

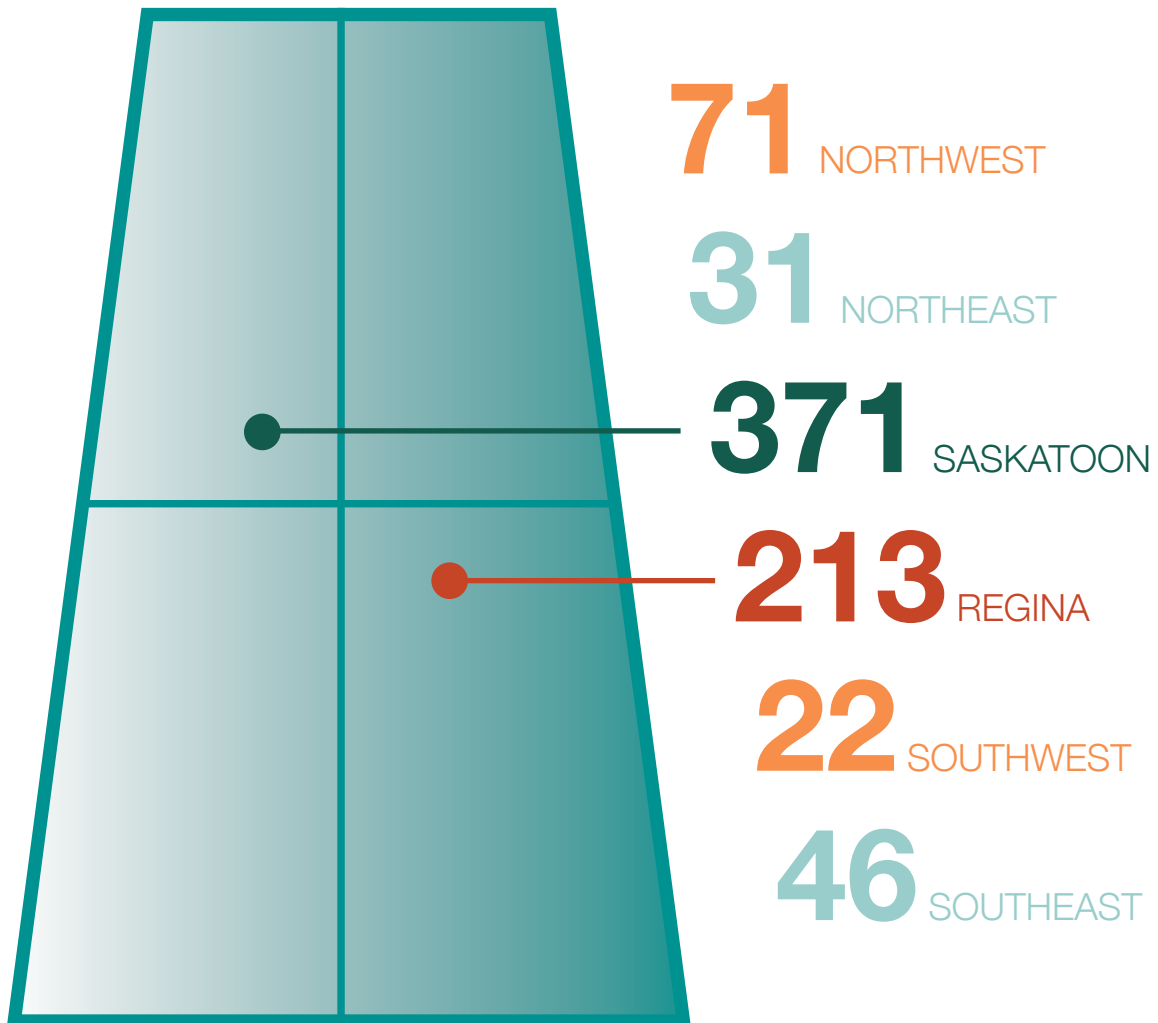

# IT TAKES A VILLAGE

To our members, board, staff and partners: **THANK YOU!**

WESK is a non-profit organization working with women who are starting, buying, or operating a business. Our priority is supporting women throughout Saskatchewan to achieve their entrepreneurial goals. With invaluable advising and support, one-of-a-kind training opportunities, and a distinct and supportive financing program, WESK is dedicated to guiding you on your entrepreneurial journey.

From start up to success, WESK means business!

## OUR VISION

All Saskatchewan entrepreneurs have an equal opportunity to achieve success and recognition.

## OUR MISSION

We empower entrepreneurial women in Saskatchewan to succeed at all stages of business through access to financing, knowledge, networks, and advocacy.

## OUR BOARD

Aimee Schulhauser – Chair  
Bev Anderson – Past Chair  
Kelly Bannister  
Leigh Kaufmann  
Marcia Mirasty  
Jill Poulton  
Danielle Graff

## OUR TEAM

### Saskatoon Office

Prabha Mitchell  
Chief Executive Officer

Nancy Friesen  
Receptionist &  
Administrative Assistant

Lori Jestin-Knaus  
Business Advisor & Growth  
Initiatives Manager

Linda Prafke  
Business Advisor (Contract)

Jackie Dion  
Loans Coordinator &  
Executive Assistant

Kaurie May  
Manager of Finance &  
Administration

Katelyn Bruce  
Marketing &  
Communications Officer

Josie Fries  
Marketing & Growth Initiatives  
Intern

## Regina Office

Diane Souillet  
Training Coordinator &  
Administrative Assistant

Mona Bates  
Manager of Business Sustainability  
& Community Engagement

## OUR COMMUNITY PARTNERS

Conexus Credit Union  
Economic Development of Regina  
Federation of Sovereign Indigenous  
Nations  
FHQ Developments  
First Nations University of Canada  
Regina Chamber of Commerce  
Saskatchewan Chamber of  
Commerce  
Saskatchewan Indian Equity  
Foundation  
Saskatoon Chamber of Commerce  
SquareOne  
SREDA  
SYPE Regina

**WOMEN ENTREPRENEURS OF  
SASKATCHEWAN INC.**

***FINANCIAL STATEMENTS***

***March 31, 2018***



## INDEPENDENT AUDITOR'S REPORT

To The Members of Women Entrepreneurs of Saskatchewan Inc.

We have audited the accompanying financial statements of Women Entrepreneurs of Saskatchewan Inc., which comprise the statement of financial position as at March 31, 2018, and the statements of operations, changes in net assets and cash flows for the year then ended, and a summary of significant accounting policies and other explanatory information.

### Management's Responsibility for the Financial Statements

Management is responsible for the preparation and fair presentation of these financial statements in accordance with Canadian accounting standards for not-for-profit organizations, and for such internal control as management determines is necessary to enable the preparation of financial statements that are free from material misstatement, whether due to fraud or error.

### Auditor's Responsibility

Our responsibility is to express an opinion on these financial statements based on our audit. We conducted our audit in accordance with Canadian generally accepted auditing standards. Those standards require that we comply with ethical requirements and plan and perform the audit to obtain reasonable assurance about whether the financial statements are free from material misstatement.

An audit involves performing procedures to obtain audit evidence about the amounts and disclosures in the financial statements. The procedures selected depend on the auditor's judgment, including the assessment of the risks of material misstatement of the financial statements, whether due to fraud or error. In making those risk assessments, the auditor considers internal control relevant to the entity's preparation and fair presentation of the financial statements in order to design audit procedures that are appropriate in the circumstances, but not for the purpose of expressing an opinion on the effectiveness of the entity's internal control. An audit also includes evaluating the appropriateness of accounting policies used and the reasonableness of accounting estimates made by management, as well as evaluating the overall presentation of the financial statements.

We believe that the audit evidence we have obtained is sufficient and appropriate to provide a basis for our audit opinion.

### Opinion

In our opinion, the financial statements present fairly, in all material respects, the financial position of Women Entrepreneurs of Saskatchewan Inc. as at March 31, 2018, and the results of its operations and its cash flows for the year then ended in accordance with Canadian accounting standards for not-for-profit organizations.

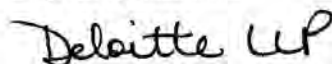

Chartered Professional Accountants  
Licensed Professional Accountants

May 4, 2018  
Regina, Saskatchewan

WOMEN ENTREPRENEURS OF SASKATCHEWAN INC.

STATEMENT OF OPERATIONS

year ended March 31, 2018

	General Fund	Loan Fund	Angel Investment Fund	2018 Total	General Fund	Loan Fund	Angel Investment Fund	2017 Total
<b>REVENUE</b>								
Contributions - operating (Note 7)	\$ 966,860	\$ -	\$ -	\$ 966,860	\$ 995,287	\$ -	\$ -	\$ 995,287
IWEP revenue (Note 8)	90,995	-	-	90,995	-	-	-	-
Membership fees	81,100	-	-	81,100	76,575	-	-	76,575
Interest income	7,664	310,701	2,799	321,164	5,754	389,570	3,077	398,401
Other income	112,758	3,994	-	116,752	97,062	6,555	-	103,617
	1,259,377	314,695	2,799	1,576,871	1,174,678	396,125	3,077	1,573,880
<b>EXPENSES</b>								
Operating - Schedule of expenses	662,166	-	-	662,166	634,324	-	-	634,324
Services to clients - Schedule of expenses	534,766	-	-	534,766	557,655	-	-	557,655
IWEP expenses (Note 8)	23,649	-	-	23,649	-	-	-	-
Direct loan costs	-	19,453	-	19,453	-	24,387	-	24,387
Provision for loan losses (Note 3)	-	230,202	-	230,202	-	286,696	-	286,696
	1,220,581	249,655	-	1,470,236	1,191,979	311,083	-	1,503,062
<b>AMORTIZATION</b>								
Amortization of capital assets	6,746	-	-	6,746	6,284	-	-	6,284
Amortization of deferred contributions on capital assets (Note 6)	(6,746)	-	-	(6,746)	(6,284)	-	-	(6,284)
	-	-	-	-	-	-	-	-
<b>EXCESS (DEFICIENCY) OF REVENUES OVER EXPENSES</b>								
	\$ 38,796	\$ 65,040	\$ 2,799	\$ 106,635	\$ (17,301)	\$ 85,042	\$ 3,077	\$ 70,818

The accompanying notes are an integral part of the financial statements

WOMEN ENTREPRENEURS OF SASKATCHEWAN INC.

STATEMENT OF FINANCIAL POSITION

as at March 31, 2018

	General Fund	Loan Fund	Strategic Initiative Fund	Angel Investment Fund	2018 Total	2017 Total
<b>CURRENT ASSETS</b>						
Cash	\$ 448,543	\$ 2,712,148	\$ -	\$ 18,330	\$ 3,179,021	\$ 1,854,790
Marketable securities	330,219	-	-	-	330,219	326,945
Accounts receivable	55,526	14,164	-	-	69,690	48,088
Prepaid expenses	23,208	-	-	-	23,208	30,602
Government remittances receivable	1,512	-	-	-	1,512	3,158
Interfund transfer - due to (due from)	(50,000)	-	50,000	-	-	-
Current portion of loans receivable (Note 3)	-	1,250,952	-	6,398	1,257,350	1,432,073
	809,008	3,977,264	50,000	24,728	4,861,000	3,695,656
Loans receivable (Note 3)	-	3,316,875	-	37,568	3,354,443	4,505,503
Capital assets (Note 4)	12,335	-	-	-	12,335	10,940
	\$ 821,343	\$ 7,294,139	\$ 50,000	\$ 62,296	\$ 8,227,778	\$ 8,212,099
<b>CURRENT LIABILITIES</b>						
Accounts payable	\$ 17,536	\$ 27,702	\$ -	\$ -	\$ 45,238	\$ 39,142
Accountable advance (Note 5)	-	-	-	-	-	82,333
	17,536	27,702	-	-	45,238	121,475
Deferred revenue	113,958	-	-	-	113,958	130,071
Deferred contributions (Note 6)	11,072	-	-	-	11,072	9,678
	142,566	27,702	-	-	170,268	261,224
Commitments (Note 9)						
<b>NET ASSETS</b>						
Contributions to loan fund (Note 7)	-	5,000,000	-	50,000	5,050,000	5,050,000
Net assets invested in capital assets	1,261	-	-	-	1,261	1,261
Unrestricted net assets	677,516	2,266,437	50,000	12,296	3,006,249	2,899,614
	678,777	7,266,437	50,000	62,296	8,057,510	7,950,875
	\$ 821,343	\$ 7,294,139	\$ 50,000	\$ 62,296	\$ 8,227,778	\$ 8,212,099

The accompanying notes are an integral part of the financial statements

APPROVED BY THE BOARD

 Director

 Director

WOMEN ENTREPRENEURS OF SASKATCHEWAN INC.

STATEMENT OF CHANGES IN NET ASSETS

as at March 31, 2018

	General Fund	Loan Fund	Strategic Initiative Fund	Angel Investment Fund	2018 Total	General Fund	Loan Fund	Strategic Initiative Fund	Angel Investment Fund	2017 Total
<b>CONTRIBUTIONS TO LOAN FUND</b>										
<b>Balance, beginning of year</b>	\$ -	\$ 5,000,000	\$ -	\$ 50,000	\$ 5,050,000	\$ -	\$ 5,000,000	\$ -	\$ 50,000	\$ 5,050,000
Contributions received from										
Western Diversification (Note 7)	-	-	-	-	-	-	-	-	-	-
Angel Investment Fund (Note 7)	-	-	-	-	-	-	-	-	-	-
<b>BALANCE, END OF YEAR</b>	\$ -	\$ 5,000,000	\$ -	\$ 50,000	\$ 5,050,000	\$ -	\$ 5,000,000	\$ -	\$ 50,000	\$ 5,050,000
<b>NET ASSETS INVESTED IN CAPITAL ASSETS</b>										
<b>Balance, beginning of year</b>	\$ 1,261	\$ -	\$ -	\$ -	\$ 1,261	\$ 1,261	\$ -	\$ -	\$ -	\$ 1,261
Purchase of capital assets	8,140	-	-	-	8,140	8,389	-	-	-	8,389
Contributions received related to capital assets purchased	(8,140)	-	-	-	(8,140)	(8,389)	-	-	-	(8,389)
Amortization of capital assets	(6,746)	-	-	-	(6,746)	(6,284)	-	-	-	(6,284)
Amortization of deferred contributions on capital assets (Note 6)	6,746	-	-	-	6,746	6,284	-	-	-	6,284
<b>BALANCE, END OF YEAR</b>	\$ 1,261	\$ -	\$ -	\$ -	\$ 1,261	\$ 1,261	\$ -	\$ -	\$ -	\$ 1,261
<b>UNRESTRICTED NET ASSETS</b>										
<b>Balance, beginning of year</b>	\$ 638,720	\$ 2,201,397	\$ 50,000	\$ 9,497	\$ 2,899,614	\$ 706,021	\$ 2,116,355	\$ -	\$ 6,420	\$ 2,828,796
Excess of revenues over expenses	38,796	65,040	-	2,799	106,635	(17,301)	85,042	-	3,077	70,818
Transfers:										
Interfund transfer	-	-	-	-	-	(50,000)	-	50,000	-	-
Net assets invested in capital assets	-	-	-	-	-	-	-	-	-	-
<b>BALANCE, END OF YEAR</b>	\$ 677,516	\$ 2,266,437	\$ 50,000	\$ 12,296	\$ 3,006,249	\$ 638,720	\$ 2,201,397	\$ 50,000	\$ 9,497	\$ 2,899,614

The accompanying notes are an integral part of the financial statements



WOMEN ENTREPRENEURS OF SASKATCHEWAN INC.

STATEMENT OF CASH FLOWS

year ended March 31, 2018

	General Fund	Loan Fund	Angel Investment Fund	2018 Total	2017 Total
<b>OPERATING ACTIVITIES</b>					
Excess of revenues over expenses	\$ 38,796	\$ 65,040	\$ 2,799	\$ 106,635	\$ 70,818
Items not affecting cash					
Amortization of capital assets	6,746	-	-	6,746	6,284
Amortization of deferred contributions on capital assets	(6,746)	-	-	(6,746)	(6,284)
Provision for loan losses	-	230,202	-	230,202	286,696
Changes in non-cash working capital items					
Accounts receivable	(45,555)	23,816	137	(21,602)	188
Prepaid expenses	6,756	638	-	7,394	(1,769)
Government remittances receivable	1,355	290	-	1,645	650
Accounts payable	6,880	(784)	-	6,096	(11,148)
Deferred revenue	(16,113)	-	-	(16,113)	7,639
Accountable advance	(82,333)	-	-	(82,333)	(11,343)
	(90,214)	319,202	2,936	231,924	341,731
<b>INVESTING ACTIVITIES</b>					
Increase in marketable securities	(3,274)	-	-	(3,274)	(3,059)
Loans disbursed	-	(615,063)	-	(615,063)	(1,451,881)
Loan repayments	-	1,701,345	9,299	1,710,644	1,778,737
Purchase of capital assets	(8,140)	-	-	(8,140)	(8,389)
	(11,414)	1,086,282	9,299	1,084,167	315,408
<b>FINANCING ACTIVITIES</b>					
Contributions received related to capital assets purchased	8,140	-	-	8,140	8,389
	8,140	-	-	8,140	8,389
<b>INCREASE (DECREASE) IN CASH DURING THE YEAR</b>					
	(93,488)	1,405,484	12,235	1,324,231	665,528
<b>CASH, BEGINNING OF YEAR</b>	542,031	1,306,664	6,095	1,854,790	1,189,262
<b>CASH, END OF YEAR</b>	\$ 448,543	\$ 2,712,148	\$ 18,330	\$ 3,179,021	\$ 1,854,790

*The accompanying notes are an integral part of the financial statements*

**WOMEN ENTREPRENEURS OF SASKATCHEWAN INC.**  
**NOTES TO THE FINANCIAL STATEMENTS**  
**year ended March 31, 2018**

---

**1. PURPOSE OF ORGANIZATION**

Women Entrepreneurs of Saskatchewan Inc. (the “Organization”) was incorporated March 14, 1995 under the Non-Profit Corporations Act of Saskatchewan and commenced operations on June 1, 1995. The vision statement of the Organization is “All Saskatchewan entrepreneurs have an equal opportunity to achieve success and recognition.”

**2. SIGNIFICANT ACCOUNTING POLICIES**

The financial statements have been prepared in accordance with Canadian generally accepted accounting principles for not-for-profit organizations and reflect the following significant accounting policies.

*Use of Estimates*

The preparation of financial statements requires management to make estimates and assumptions that affect reported amounts of assets and liabilities at the date of the financial statements and the reported amounts of revenues and expenses during the year. Significant items subject to such estimates and assumptions include the provision for doubtful loans and the useful life of capital assets. Actual results could differ from those estimations.

*Fund Accounting*

Revenues and expenses related to service delivery and operating activities are reported in the General Fund.

The Loan and Angel Investment Funds report the assets, liabilities, revenues and expenses related to the Organization’s loan and equity programs.

The Strategic Initiative Fund is an internally restricted fund, restricted by the Board of Directors to allow the Organization the ability to meet the priorities of the Strategic Plan.

*Revenue Recognition*

The Organization follows the deferral method of accounting for contributions.

Restricted contributions are recognized as revenue of the appropriate fund in the year in which the related expenses are incurred. Unrestricted contributions are recognized as revenue of the appropriate fund when received or receivable if the amount to be received can be reasonably estimated and collection is reasonably assured.

Loan Fund contributions are recognized as direct increases in the Loan Fund.

Angel Investment Fund contributions are recognized as direct increases in the Angel Investment Fund.

**WOMEN ENTREPRENEURS OF SASKATCHEWAN INC.**  
**NOTES TO THE FINANCIAL STATEMENTS**  
**year ended March 31, 2018**

---

2. SIGNIFICANT ACCOUNTING POLICIES (continued)

*Financial Instruments*

Financial assets and financial liabilities are initially recognized at fair value. The Organization subsequently measures its financial assets and financial liabilities at amortized cost, except for marketable securities, which the Organization measures at fair value. Changes in fair value are recognized in the statements of operations and net assets.

Financial assets measured at amortized cost include accounts receivable, contributions receivable, loans receivable and government remittances receivable. Financial liabilities measured at amortized cost include accounts payable and government remittances payable.

*Loans Receivable*

Loans are stated at their principal amount, net of anticipated losses. A loan is classified as non-performing when management has determined that there is a reasonable doubt as to the ultimate collectability of principal or interest. The provision for doubtful loans is established on a loan-by-loan basis for specifically identified probable losses on loans receivable. In addition, a general provision is provided against unidentified future losses.

The Organization evaluates each borrower's creditworthiness on a case-by-case basis. The amount of collateral obtained, if deemed necessary, by the Organization upon extension of credit is based on management's credit evaluation of the borrower. Collateral held varies but may include accounts receivable, inventory, property, plant and equipment and income-producing commercial properties.

The Organization's activity is centered on women entrepreneurs in Saskatchewan. The Organization maintains a diversified portfolio with no significant industry concentrations of credit risk. Loans are extended under the Organization's normal credit standards, controls, and monitoring features. Most credit commitments are short-term in nature, have fixed rates of interest, and maturities generally do not exceed five years.

*Interest Rate Policy*

Interest rates on all loans are fixed at the time of approval. There is no further accrual of interest on loans when there is doubt by management regarding the collectability of principal or interest. At that time, the reversal of any accrued and unpaid interest is reported as a reduction of current year's earnings. Subsequent collection of amounts due are reported as interest income only when management determines the collectability of the loan is no longer in doubt.

**WOMEN ENTREPRENEURS OF SASKATCHEWAN INC.**  
**NOTES TO THE FINANCIAL STATEMENTS**  
**year ended March 31, 2018**

---

**2. SIGNIFICANT ACCOUNTING POLICIES (continued)**

*Capital Assets*

Capital assets are recorded in the General Fund at cost. Amortization is provided on a straight-line basis over the assets' estimated useful lives, which are as follows:

Office furniture	5 years
Signage	5 years
Leasehold improvements	5 years
Computer equipment	3 years
Computer software	5 years

**3. LOANS RECEIVABLE**

Loans receivable consist of the following:

	<u>2018</u>	<u>2017</u>
Loans Receivable - performing	\$ 4,821,534	\$ 6,024,682
Loans Receivable - non-performing	725,838	792,159
	<u>5,547,372</u>	<u>6,816,841</u>
Less provision for doubtful loans - specific items	(879,265)	(806,511)
Less provision for doubtful loans - general provision	(56,314)	(72,754)
	<u>(935,579)</u>	<u>(879,265)</u>
	4,611,793	5,937,576
Less current portion (Angel Investment Fund)	(6,398)	(7,067)
Less current portion (Loan Fund)	(1,250,952)	(1,424,466)
Long-term loans receivable, end of year	<u>\$ 3,354,443</u>	<u>4,505,503</u>

Loans in the non-performing category are loans that are in default. Performing loans are loans for which the Organization is receiving regular payments.



**WOMEN ENTREPRENEURS OF SASKATCHEWAN INC.**  
**NOTES TO THE FINANCIAL STATEMENTS**  
**year ended March 31, 2018**

**3. LOANS RECEIVABLE (continued)**

The change in the provision for doubtful loans during the year is as follows:

	<u>2018</u>	<u>2017</u>
Provision for doubtful loans, beginning of year	\$ 879,265	\$ 721,952
Loans written off (net of assets seized) provided for in previous years	(101,681)	(54,949)
Loans written off (net of assets seized) not provided for in previous years	(72,207)	(74,434)
Current year increase in provision	<u>230,202</u>	<u>286,696</u>
Provision for doubtful loans, end of year	<u>\$ 935,579</u>	<u>\$ 879,265</u>

At March 31, 2018 the Organization had approved but not disbursed loans from the loan fund in the amount of \$407,399 (2017 – \$14,500) and from the Angel Investment Fund in the amount of \$6,718 (2017 - \$nil).

The maturity dates and average effective interest rates for the loan portfolio are as follows:

	<u>2019</u>	<u>2020</u>	<u>2021</u>	<u>2022</u>	<u>2023 and thereafter</u>	<u>2018 Total</u>	<u>2017 Total</u>
Effective rate	5.91%	5.87%	5.86%	5.86%	5.87%	5.87%	5.90%
Carrying value	\$ 1,257,350	\$ 1,275,868	\$ 1,037,747	\$ 806,661	\$ 875,794	\$ 5,253,420	\$ 6,816,841

**4. CAPITAL ASSETS**

	<u>2018</u>			<u>2017</u>
	<u>Cost</u>	<u>Accumulated Amortization</u>	<u>Net Book Value</u>	<u>Net Book Value</u>
Computer equipment	\$ 84,404	\$ 76,666	\$ 7,738	\$ 10,218
Computer software	7,807	7,807	-	722
Office furniture	21,944	21,944	-	-
Signage	14,511	9,914	4,597	-
Leasehold improvements	161,984	161,984	-	-
	<u>\$ 290,650</u>	<u>\$ 278,315</u>	<u>\$ 12,335</u>	<u>\$ 10,940</u>

**NOTES TO THE FINANCIAL STATEMENTS**  
**year ended March 31, 2018**

---

**5. ACCOUNTABLE ADVANCE**

The accountable advance is equal to the amount advanced from Western Economic Diversification (“WD”) less the expenses and is net of revenue from other sources in the fiscal year. It also includes additional funds advanced to WE in this period of \$nil(2017 - \$82,333) relating to the next fiscal year. The funding advance is amended in the WD Project Scope Cash Flow for the following fiscal year.

**6. DEFERRED CONTRIBUTIONS**

Deferred contributions are related to capital assets and include the unamortized portions of restricted contributions from WD toward the purchase of capital assets.

The changes for the year in the deferred contributions balance are as follows:

	2018	2017
Balance, beginning of year	\$ 9,678	\$ 7,573
Contributions from WD	8,140	8,389
Amounts amortized to revenue	<u>(6,746)</u>	<u>(6,284)</u>
Balance, end of year	<u>\$ 11,072</u>	<u>\$ 9,678</u>

**7. CONTRIBUTIONS**

Pursuant to a 1995 agreement with WD, the Loan Fund and General Fund start up and operating costs of the Organization were funded by WD for a period of five years. The original agreement expired in 2000 and was renewed to March 31, 2021. Contributions are received or receivable based upon actual claims.

Contributions to the Loan Fund are received from WD and are conditionally repayable if certain conditions specified in the agreement for funding are not met. These contributions are restricted in that the contributions are only available for the purpose of making loans to businesses owned by women meeting the conditions established by the Organization’s loan policy.

Revenues derived from fees for services and/or funds raised from other sources have been applied either to the enhancement of services incremental to the Organization or towards a GIC investment established to provide funding if the WD agreement was not extended in the future. The Organization is in compliance with the conditions of the WD Funding Agreement.

**WOMEN ENTREPRENEURS OF SASKATCHEWAN INC.**  
**NOTES TO THE FINANCIAL STATEMENTS**  
**year ended March 31, 2018**

---

7. **CONTRIBUTIONS** (continued)

**Angel Investment Fund**

During the financial year ended March 31, 2013, the Organization received a monetary gift of \$50,000 from North Prairie Development.

A new fund called the Angel Investment Fund was established. The intent of the Angel Investment Fund is to operate as an ongoing fund whereby the repaid loans, interest paid thereon, and any losses incurred will all be attributed back to the Angel Investment Fund.

The funds are restricted and loans from the Fund shall only be made to applicants who are also receiving a loan from the Organization for the same project and purpose and who do not have the cash resources necessary to meet the equity contribution requirement without assistance.

8. **INDIGENOUS WOMEN ENTREPRENEUR PROGRAM (IWEP)**

With the launch of the new brand in May 2017, the Organization committed to addressing the needs of Indigenous women entrepreneurs. The Indigenous Women Entrepreneur Program (IWEP) launched in January of 2018 and is a multi-phased/multi-year project intended to foster economic growth in Indigenous communities.

Total funding received for this project to date is \$90,995 from WD, the Government of Saskatchewan and Indigenous and Northern Affairs Canada. Total expenses incurred to date are \$23,649 which leaves an excess of revenues over expenses of \$67,346. This excess will be required for Phase II and III of the project. The Project will be completed no later than March 2020.

9. **COMMITMENTS**

The Organization is committed to facilities and certain office equipment leases from various suppliers. Future payments required over the future years under these agreements are as follows:

2019	\$	169,132
2020		165,349
2021		43,272
2022		32,841
2023 & thereafter		42,420

10. **FINANCIAL INSTRUMENTS**

***Significant Terms and Conditions***

There are no significant terms and conditions related to financial instruments classified as current assets or current liabilities that may affect the amount, timing and certainty of future cash flows. Significant terms and conditions for the other financial instruments are disclosed separately in these financial statements.

**WOMEN ENTREPRENEURS OF SASKATCHEWAN INC.**  
**NOTES TO THE FINANCIAL STATEMENTS**  
**year ended March 31, 2018**

---

10. FINANCIAL INSTRUMENTS (continued)

*Concentration of Credit Risk*

Credit risk is the risk that the interest and/or principal, of a financial instrument, will be defaulted upon and a loss incurred.

Financial instruments, which potentially subject the Organization to concentrations of credit risk, consist principally of loans receivable. Management is not aware of any concentrations of loans to classes of borrowers or industries that would be similarly affected by economic conditions. Although the Organization's loan portfolio is diversified, a substantial portion of its borrowers' ability to honor the terms of their loans is dependent on business and economic conditions in Saskatchewan.

*Interest Rate Risk*

Interest rate risk refers to the adverse consequences of interest rate changes on the Organization's cash flows. This risk arises from differences in the timing and amount of cash flows related to the Organization's assets and liabilities.

To manage the interest rate risk, the Organization has adopted an approach whereby loans are issued with a fixed interest rate of prime plus 3%. Therefore, if the prime interest rate changes, the interest rate on the Organization's newly dispersed loans will also change.

*Liquidity Risk*

There are no significant terms and conditions related to financial instruments classified as current assets or current liabilities that may affect the amount, timing and certainty of cash flows.



**WOMEN ENTREPRENEURS OF SASKATCHEWAN INC.****SCHEDULE OF EXPENSES****year ended March 31, 2018**

	<u>2018</u>	<u>2017</u>
<b>OPERATING</b>		
Board costs	\$ 17,339	\$ 19,314
Conferences and memberships	2,009	2,229
Insurance	7,160	6,768
Library	-	471
Marketing and research	11,523	6,294
Office rent (Note 8)	166,427	165,444
Office supplies	10,082	9,964
Postage and courier	3,079	3,038
Printing	13,289	11,149
Professional development	682	-
Professional fees	32,588	32,920
Salaries and benefits	298,456	291,553
Telephone	17,116	16,523
Travel	24,386	18,435
Utilities and maintenance	58,030	50,222
	<b>\$ 662,166</b>	<b>\$ 634,324</b>
<b>SERVICES TO CLIENTS</b>		
Annual general meeting	\$ 39,622	\$ 34,432
Consultants	99,002	106,143
Entrepreneur awards	15,978	18,288
Other	18,459	5,141
Publications	10,393	1,496
Rural events, circles and members	17,523	9,494
Salaries and benefits	305,227	334,351
Special project expense	-	5,000
Research sponsorship	26,537	19,332
Training	2,025	23,978
	<b>\$ 534,766</b>	<b>\$ 557,655</b>

WESK empowers business owners with opportunities, resources and a community to scale up their success. We're changing the world of business — and you can, too!

**SASKATOON**

108 – 502 Cope Way  
Saskatoon, SK S7T 0G3  
TOLL-FREE 1.844.900.WESK (9375)  
PHONE 306.477.7173  
FAX 306.477.7175

**REGINA**

100 – 1919 Rose Street  
Regina, SK S4P 3P1  
TOLL-FREE 1.844.901.WESK (9375)  
PHONE 306.359.9732  
FAX 306.359.9739



[wesk.ca](http://wesk.ca) [info@wesk.ca](mailto:info@wesk.ca)